



**Redfield Close
Corley Walk
Manchester
M11 3TT**

Offers in Excess of £239,000

bettermove

Redfield Close Manchester

Bettermove are proud to present this 4 bedroom semi-detached house in Manchester. This property is available with no forward chain.

The property benefits from double glazing, gas central heating throughout and has off street parking available via a large front driveway.

The council tax band is A.

The interior of this beautifully presented property comprises a spacious open plan living, kitchen and dining area on the ground floor. The first floor consists of 4 bedrooms and the family bathroom. The exterior boasts a private rear garden, perfect for enjoying the summer months.

Located in the popular city of Manchester, the property is close to a range of amenities, including shops, supermarkets, restaurants and pubs.

Excellent transport connections can be found from Sarah street bus stop, Manchester Victoria & Piccadilly train station and the M60 for easy access out of Manchester.

This exciting opportunity should not be missed! All enquiries can be made through Bettermove on 0330 004 0050.

You can secure the purchase today by paying an exclusivity fee of £1,000 which gives you the rights to purchase within a given timeframe.

Paying this fee ensures that the seller takes their property off the market and reserves it exclusively for you, therefore eliminating the risk of gazumping and aborted costs.



Redfield Close, Corley Walk, Manchester
Approximate Gross Internal Area
Main House = 94 Sq M/1011 Sq Ft
Outbuilding = 2 Sq M/22 Sq Ft
Total = 96 Sq M/1033 Sq Ft

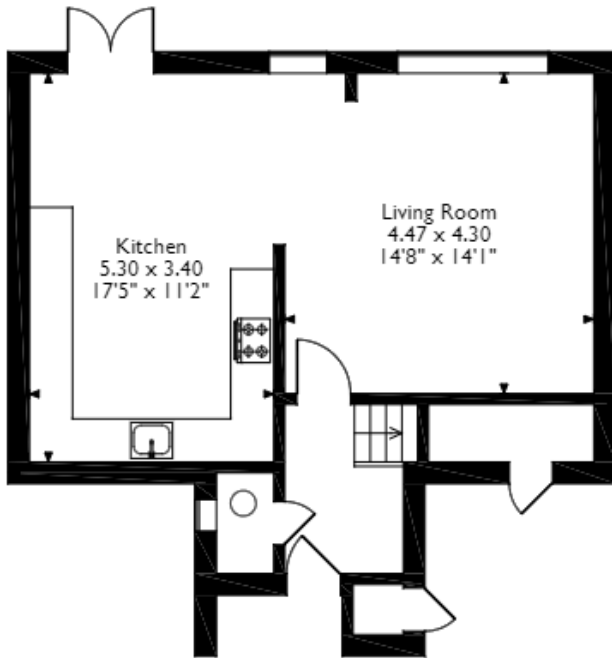

Ground Floor

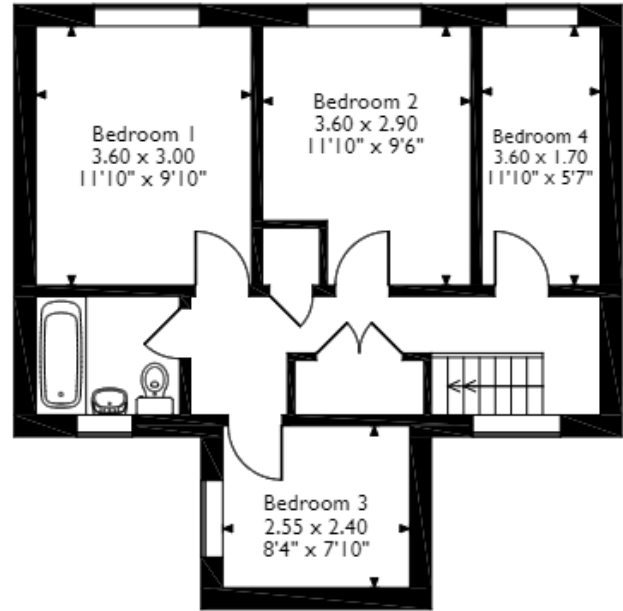

First Floor

Please note that the location of doors, windows and other items are approximate and this floorplan is to be used for illustrative purposes only. Unauthorized reproduction is prohibited.



20-22 Bridge End, Leeds, LS1 4DJ
t: 0330 004 0050 e: hello@bettermove.co.uk
www.bettermove.co.uk