



Islwyn Street
Abercarn
Newport
Caerphilly
NP11 4SR

Offers In Excess Of £80,000

bettermove 

Islwyn Street Newport

Bettermove are proud to present this 2 bedroom flat in Abercarn.

The property benefits from double glazing, gas central heating throughout.

The council tax band is A.

This is a share of freehold property.

The interior of this beautifully presented property comprises a spacious living room, fitted kitchen, 2 bedrooms and the shower room.

Located in the popular town of Abercarn, the property is close to a range of amenities, including shops, supermarkets, restaurants and pubs. Excellent transport connections can be found from the A467, Newbridge train station and local bus routes.

This exciting opportunity should not be missed! All enquiries can be made through Bettermove on 0330 004 0050.



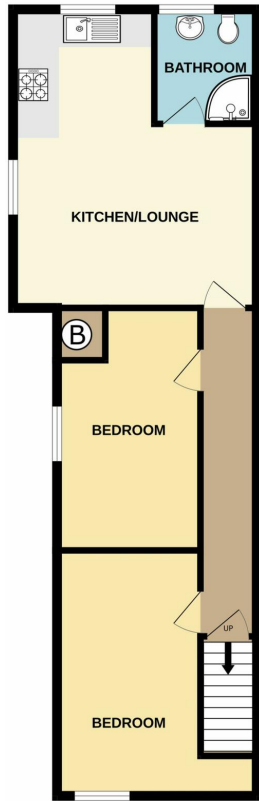

Whilst every attempt has been made to ensure the accuracy of the floorplan contained here, measurements of doors, windows, rooms and any other items are approximate and no responsibility is taken for any error, omission or mis-statement. This plan is for illustrative purposes only and should be used as such by any prospective purchaser. The services, systems and appliances shown have not been tested and no guarantee as to their operability or efficiency can be given.
Made with Metropix ©2024.

Energy Efficiency Rating		
	Current	Potential
<i>Very energy efficient - lower running costs</i>		
(92+) A		
(81-91) B		
(69-80) C		
(55-68) D	65	65
(39-54) E		
(21-38) F		
(1-20) G		
<i>Not energy efficient - higher running costs</i>		
England, Scotland & Wales	EU Directive 2002/91/EC	



20-22 Bridge End, Leeds, LS1 4DJ
t: 0330 004 0050 e: hello@bettermove.co.uk
www.bettermove.co.uk