



Oakbank Avenue
Manchester
M9 4EX

Offers in Excess of £151,000

bettermove

Oakbank Avenue
Manchester

Bettermove are proud to present this 3 bedroom terraced house in a sought after residential area of Manchester available with no forward chain.

The property benefits from double glazing, gas central heating throughout and has ample on street parking available nearby. The council tax band is A.

The interior of this well presented property comprises a spacious living room, dining room and fitted kitchen on the ground floor. The first floor consists of three bedrooms and the family bathroom. The exterior boasts a private rear garden, perfect for enjoying the summer months.

Located in a popular residential area of Manchester, the property is close to a range of amenities, including shops, supermarkets, restaurants and pubs. Excellent transport connections can be found from Moston Train Station, the M60 and many local bus routes providing easy access into Manchester City Centre.

This exciting opportunity should not be missed! All enquiries can be made through Bettermove on 0330 004 0050.

You can secure the purchase immediately by paying an exclusivity deposit of £1,000.

This is not an additional fee and is returned to you on completion.

Paying this deposit ensures that the seller takes the property off the market and reserves it exclusively for you. Therefore, eliminating the risk of being gazumped by another buyer, and incurring aborted costs.

This allows you rights to purchase within a given timeframe (typically 8-12 weeks) which gives you time to prepare funding, surveys, and searches.

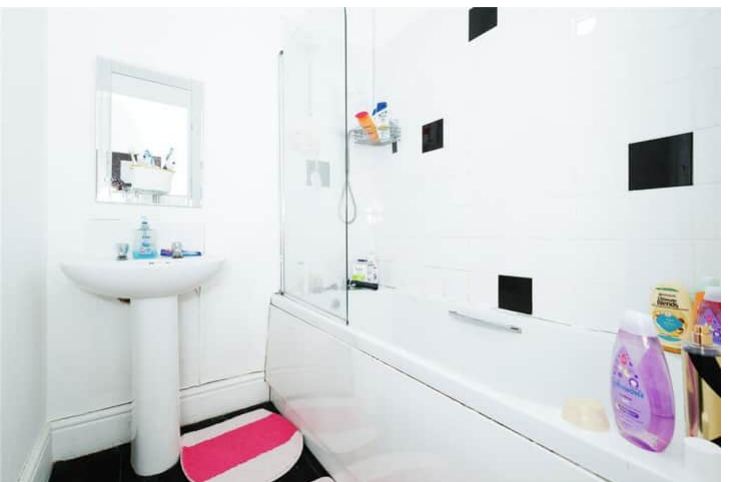
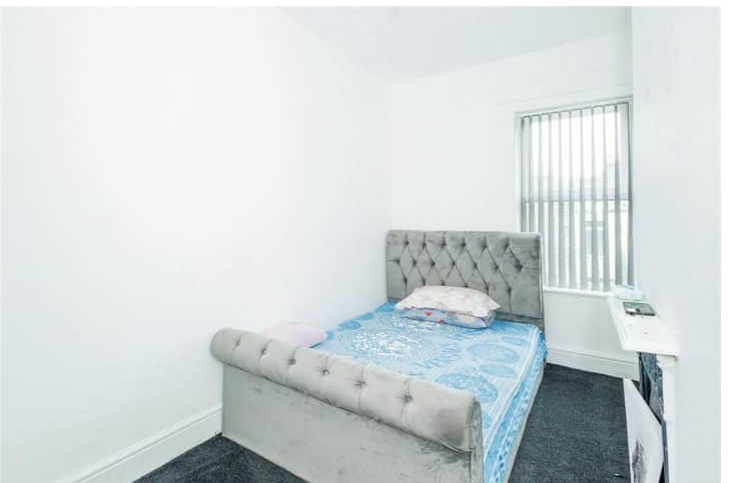

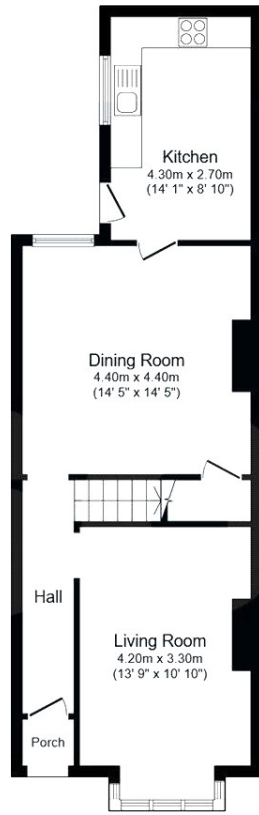

Ground Floor

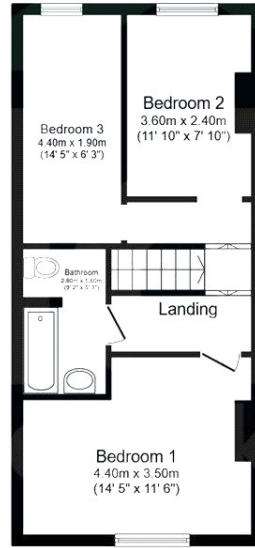

First Floor

Oakbank Avenue
Total floor area 101.1 sq.m. (1,088 sq.ft.) approx

Energy Efficiency Rating		Current	Potential
<i>Very energy efficient - lower running costs</i>			
(92+)	A		
(81-91)	B		85
(69-80)	C		
(55-68)	D	61	
(39-54)	E		
(21-38)	F		
(1-20)	G		
<i>Not energy efficient - higher running costs</i>			
England, Scotland & Wales		EU Directive 2002/91/EC	



20-22 Bridge End, Leeds, LS1 4DJ
t: 0330 004 0050 e: hello@bettermove.co.uk
www.bettermove.co.uk