



Nurtur House
Allen Street
Sheffield
South Yorkshire
S3 7TE

Offers in Excess of £67,000

bettermove

Allen Street Sheffield

Bettermove are proud to present this studio flat in the heart of Sheffield available with no forward chain and welcoming cash buyers only.

The property benefits from double glazing, electric heating, residents only gym and 24/7 concierge service. The council tax band is A.

The property is tenanted and will be sold with tenants in situ for immediate investment - rental yields can be obtained through Bettermove.

This is a leasehold property with 120 years remaining on the lease; the ground rent is £275 per annum and the service charge is TBC.

This studio flat is located on the sixth floor of the property which comprises the living room/ bedroom, kitchen area and bathroom. There is lift access available to each floor. The building has excellent facilities throughout for the residents such as private study rooms, social reception rooms, rooftop terrace and a courtyard garden.

Located in the heart of Sheffield, the property is located near to Sheffield University and Sheffield Hallam University which can be reached in less than 20 minutes on foot. Excellent transport links can be found from Shalesmoor Tram Stop and many local bus routes providing easy access around the city.

This exciting opportunity should not be missed! All enquiries can be made through Bettermove on 0330 004 0050.

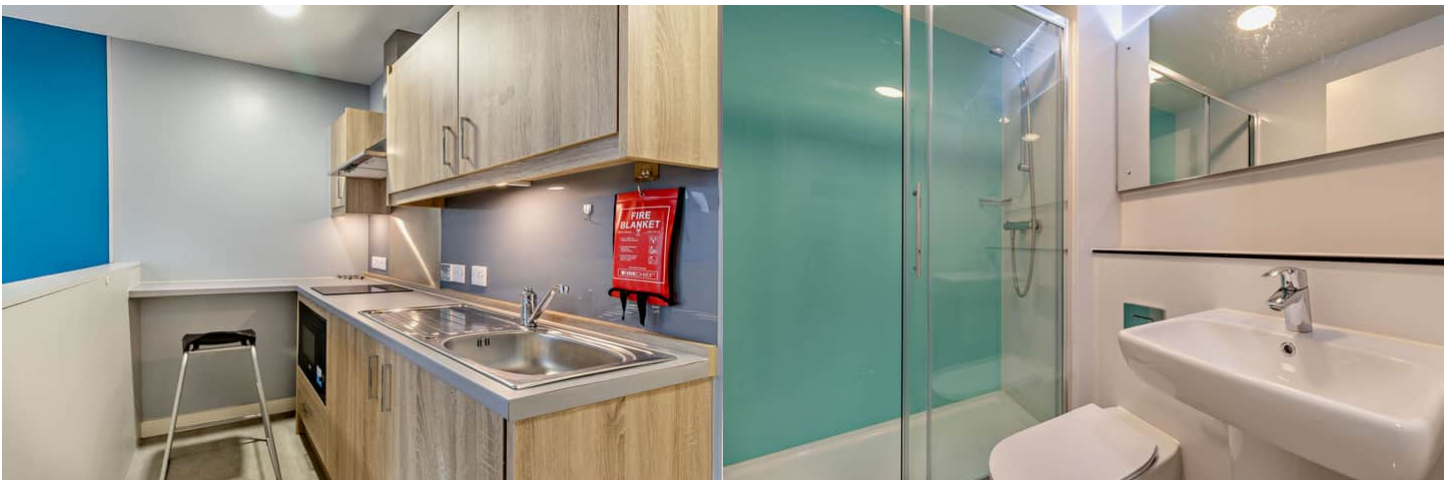
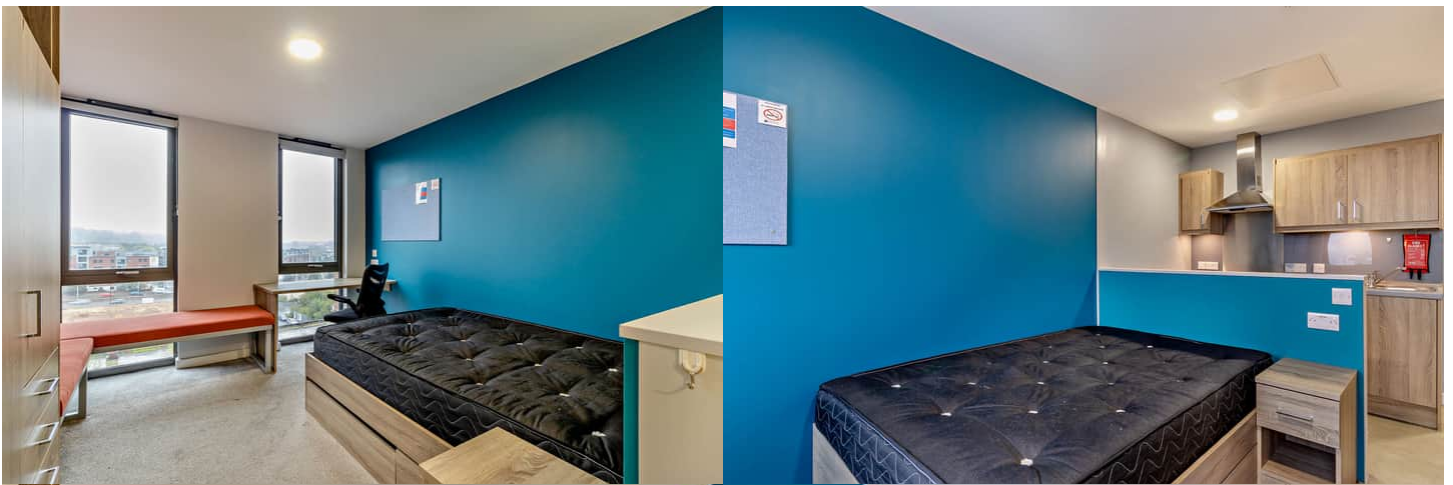

Energy Efficiency Rating		
	Current	Potential
<i>Very energy efficient - lower running costs</i>		
(92+) A		
(81-91) B		
(69-80) C	79	79
(55-68) D		
(39-54) E		
(21-38) F		
(1-20) G		
<i>Not energy efficient - higher running costs</i>		
England, Scotland & Wales	EU Directive 2002/91/EC	



20-22 Bridge End, Leeds, LS1 4DJ
t: 0330 004 0050 e: hello@bettermove.co.uk
www.bettermove.co.uk