



White Hart Lane
London
N22 5RJ

Offers In Excess Of £400,000

bettermove

White Hart Lane London

Bettermove are proud to present this 2 bedroom flat in London available with no forward chain.

The property is currently tenanted and it will be sold with tenants in situ for immediate investment. Rental yields can be obtained through Bettermove.

The property benefits from double glazing, gas central heating throughout.

The council tax band is C.

This is a share of freehold property with 57 years remaining on the lease.

The interior of this property comprises a spacious living room, fitted kitchen, 2 bedrooms and the bathroom. The exterior boasts a private rear garden, perfect for enjoying the summer months.

Located in the popular residential area around White Hart Lane, the property is close to a range of amenities, including shops, supermarkets, restaurants and pubs. Excellent transport connections can be found from the A105, Wood Green Underground Station and many local bus routes.

This exciting opportunity should not be missed! All enquiries can be made through Bettermove on 0330 004 0050.



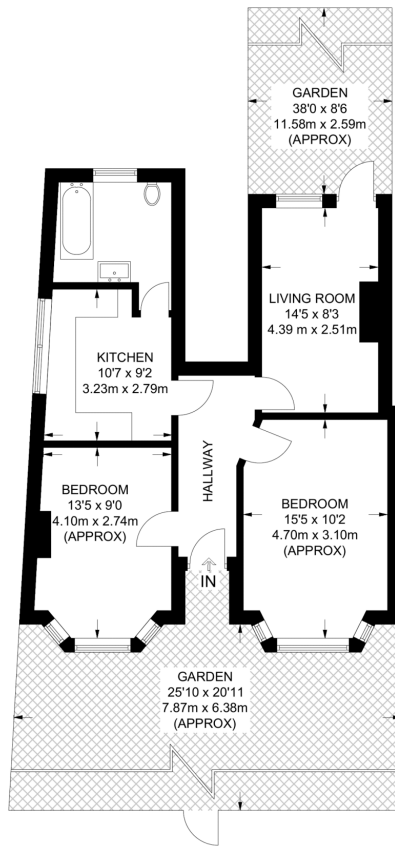

GROUND FLOOR

**APPROXIMATE GROSS INTERNAL AREA
622 SQ FT / 57.8 SQ M**

This plan has been drawn for illustrative and identification purposes only.

Energy Efficiency Rating		
	Current	Potential
<i>Very energy efficient - lower running costs</i>		
(92+) A		
(81-91) B		
(69-80) C		78
(55-68) D	67	
(39-54) E		
(21-38) F		
(1-20) G		
<i>Not energy efficient - higher running costs</i>		
England, Scotland & Wales	EU Directive 2002/91/EC	

20-22 Bridge End, Leeds, LS1 4DJ
t: 0330 004 0050 e: hello@bettermove.co.uk
www.bettermove.co.uk