



Halliwell Road
Prestwich
Manchester
Lancashire
M25 9SY

Offers In Excess Of £210,000

bettermove

Halliwell Road Manchester

Bettermove are proud to present this 3 bedroom terraced house in Prestwich available with no forward chain.

The property benefits from double glazing, gas central heating throughout and has off street parking available.

The council tax band is A.

The interior of this property comprises a spacious living room and fitted kitchen diner on the ground floor. The first floor consists of 3 bedrooms and the family bathroom. The exterior boasts a private rear garden, perfect for enjoying the summer months.

Located in the popular town of Prestwich, the property is close to a range of amenities, including shops, supermarkets, restaurants and pubs. Excellent transport connections can be found from the A6044, A56 and many local bus routes.

This exciting opportunity should not be missed! All enquiries can be made through Bettermove on 0330 004 0050.



Halliwell Road, Prestwich, Manchester
Approximate Gross Internal Area
89 Sq M/958 Sq Ft

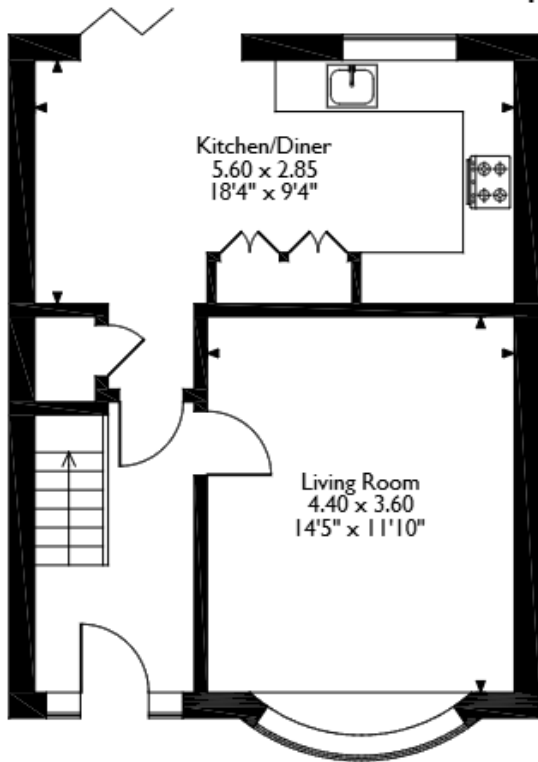

Ground Floor

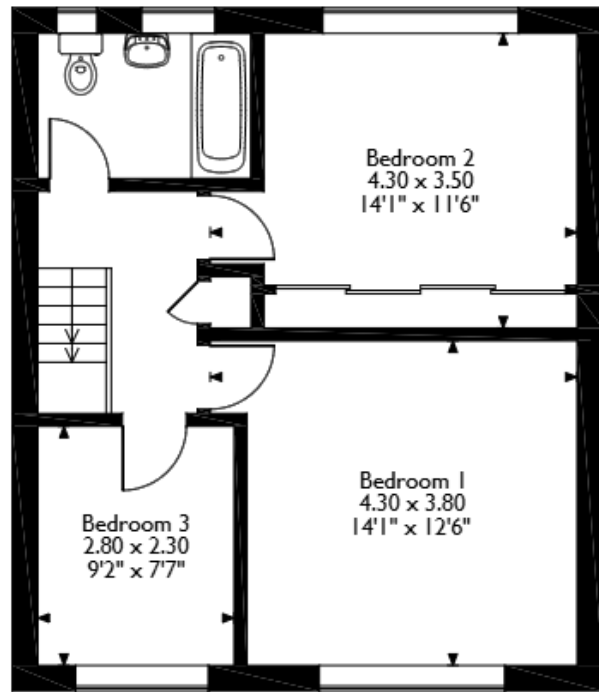

First Floor

Please note that the location of doors, windows and other items are approximate and this floorplan is to be used for illustrative purposes only. Unauthorized reproduction is prohibited.



20-22 Bridge End, Leeds, LS1 4DJ
t: 0330 004 0050 e: hello@bettermove.co.uk
www.bettermove.co.uk