



Gordon Road
Fleetwood
Lancashire
FY7 6UF

Offers in Excess of £100,000

bettermove

Gordon Road Fleetwood

Bettermove are proud to present this 3 bedroom terraced house in Fleetwood available with no forward chain.

The property is currently tenanted and it will be sold with tenants in situ for immediate investment. Rental yields can be obtained through Bettermove.

The property benefits from double glazing, gas central heating throughout.

The council tax band is A.

The interior of this property comprises a spacious living room and fitted kitchen diner on the ground floor. The first floor consists of 3 bedrooms and the family bathroom. The exterior boasts a private rear garden, perfect for enjoying the summer months.

Located in the popular town of Fleetwood, the property is close to a range of amenities, including shops, supermarkets, restaurants and pubs. Excellent transport connections can be found from the A585, A587 and many local bus routes.

This exciting opportunity should not be missed! All enquiries can be made through Bettermove on 0330 004 0050.



Gordon Road, Fleetwood, Lancashire

Approximate Gross Internal Area

Main House = 72 Sq M/775 Sq Ft

Outbuilding = 7 Sq M/75 Sq Ft

Total = 79 Sq M/850 Sq Ft

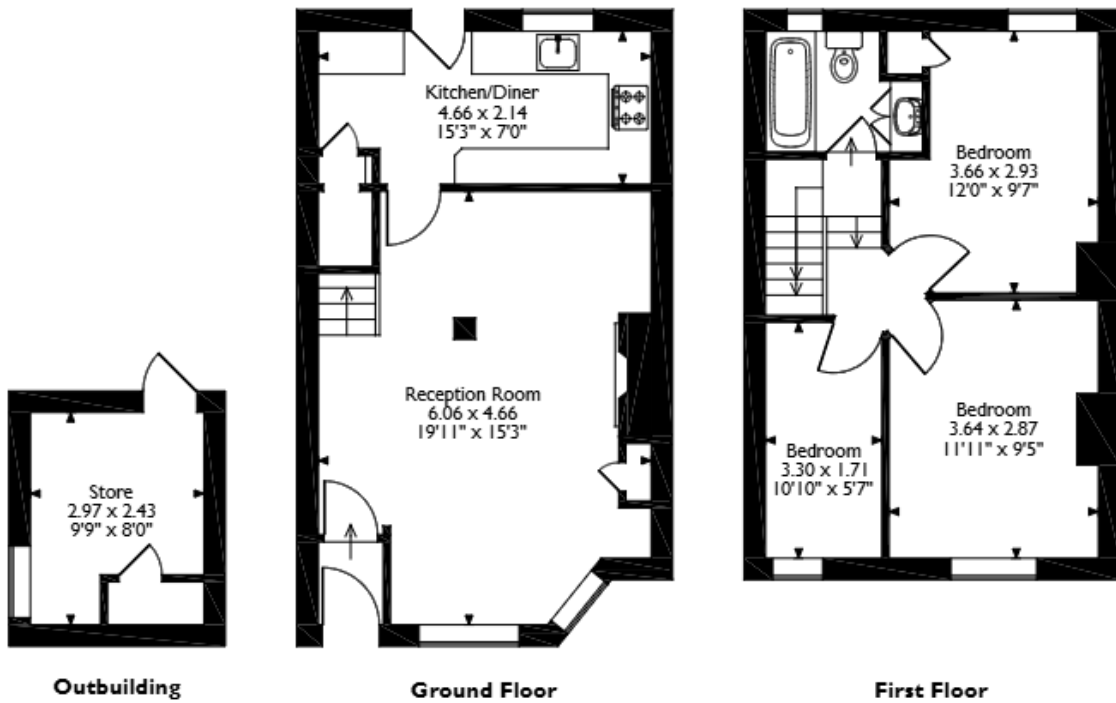

Please note that the location of doors, windows and other items are approximate and this floorplan is to be used for illustrative purposes only. Unauthorized reproduction is prohibited.



20-22 Bridge End, Leeds, LS1 4DJ
t: 0330 004 0050 e: hello@bettermove.co.uk
www.bettermove.co.uk