



Coat
Martock
Somerset
TA12 6AR

Offers In Excess Of £590,000

bettermove 

Martock

Bettermove are proud to present this 5 bedroom detached house in Martock.

The property benefits from double glazing, gas central heating throughout and has off street parking available.

The council tax band is E.

The interior of this beautifully presented property comprises a spacious living room, utility room, snug, 2 bedrooms, the family bathroom, w/c and fitted kitchen on the ground floor. The first floor consists of 3 bedrooms. The exterior boasts a private rear garden, perfect for enjoying the summer months.

Located in the popular village of Martock, the property is close to a range of amenities, including shops, supermarkets, restaurants and pubs. Excellent transport connections can be found from the A303 and local bus routes.

This exciting opportunity should not be missed! All enquiries can be made through Bettermove on 0330 004 0050.



GROUND FLOOR
2045 sq.ft. (190.0 sq.m.) approx.

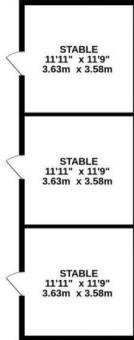
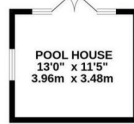
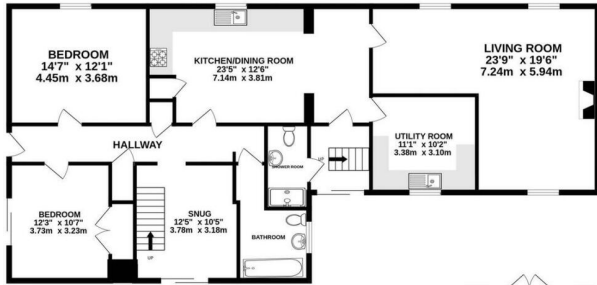

1ST FLOOR
614 sq.ft. (57.0 sq.m.) approx.



TOTAL FLOOR AREA: 2659 sq.ft. (247.1 sq.m.) approx.

Whilst every attempt has been made to ensure the accuracy of the floorplan contained here, measurements of doors, windows, rooms and any other items are approximate and no responsibility is taken for any error, omission or mis-statement. This plan is for illustrative purposes only and should be used as such by any prospective purchaser. The services, systems and appliances shown have not been tested and no guarantee as to their operability or efficiency can be given.
Made with Metropix ©2023



20-22 Bridge End, Leeds, LS1 4DJ
t: 0330 004 0050 e: hello@bettermove.co.uk
www.bettermove.co.uk