



**Spencroft Close
Stoke-on-Trent
Staffordshire
ST6 8FJ**

Offers in Excess of £182,000

bettermove

Spencroft Close Stoke-on-Trent

Bettermove are proud to present this 3 bedroom Semi-Detached House in Stoke-on-Trent available with no forward chain.

The property benefits from double glazing, gas central heating throughout and has off street parking available via the driveway. The council tax band is C.

The interior of this well presented property comprises a spacious living room, the fitted kitchen and a convenient WC on the ground floor. The first floor consists of three bedrooms, including the master bedroom with an ensuite bathroom and the family bathroom. The exterior of the property boasts a private rear garden, perfect for enjoying the summer months.

Located in the popular town of Stoke-on-Trent, the property is close to a range of amenities, including shops, supermarkets, restaurants and pubs. Excellent transport connections can be found from the A53 and many local bus routes available nearby.

This exciting opportunity should not be missed! All enquiries can be made through Bettermove on 0330 004 0050.

You can secure the purchase immediately by paying an exclusivity deposit of £1,000.

This is not an additional fee and is returned to you on completion.

Paying this deposit ensures that the seller takes the property off the market and reserves it exclusively for you. Therefore, eliminating the risk of being gazumped by another buyer, and incurring aborted costs.

This allows you rights to purchase within a given timeframe (typically 8-12 weeks) which gives you time to prepare funding, surveys, and searches.



Spencroft Close, Stoke-on-Trent
Approximate Gross Internal Area
74 Sq M/796 Sq Ft

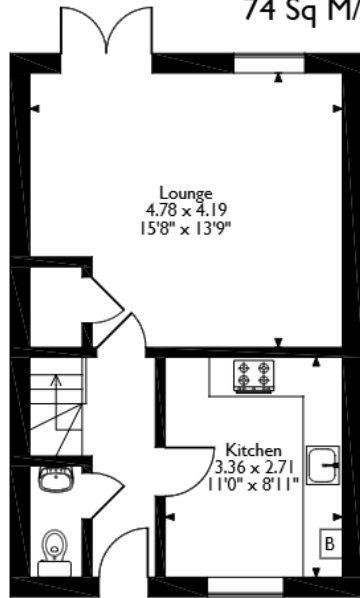

Ground Floor

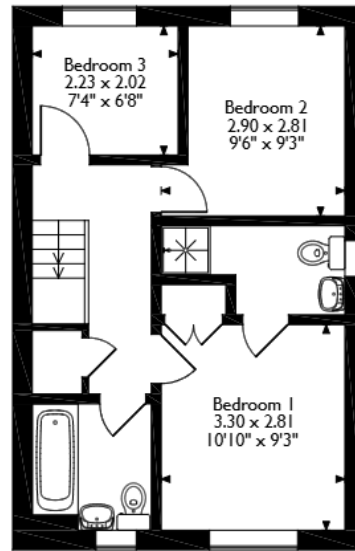

First Floor

Please note that the location of doors, windows and other items are approximate and this floorplan is to be used for illustrative purposes only. Unauthorized reproduction is prohibited.



20-22 Bridge End, Leeds, LS1 4DJ
t: 0330 004 0050 e: hello@bettermove.co.uk
www.bettermove.co.uk