



Vernon Avenue  
Tipton  
West Midlands  
DY4 8EJ

Offers In Excess Of £210,000

bettermove

# Vernon Avenue

## Tipton

Bettermove are proud to present this 3 bedroom semi-detached house in Tipton.

The property benefits from double glazing, gas central heating throughout and has off street parking available.

The council tax band is B.

The interior of this property comprises a spacious living room, dining room, utility room, shower room, conservatory and fitted kitchen on the ground floor. The first floor consists of 3 bedrooms and the family bathroom. The exterior boasts a private rear garden, perfect for enjoying the summer months.

Located in the popular town of Tipton, the property is close to a range of amenities, including shops, supermarkets, restaurants and pubs. Excellent transport connections can be found from the A4123, Tipton train station and many local bus routes.

This exciting opportunity should not be missed! All enquiries can be made through Bettermove on 0330 004 0050.



Vernon Avenue, Tipton  
Approximate Gross Internal Area  
116Sq M/1249 Sq Ft

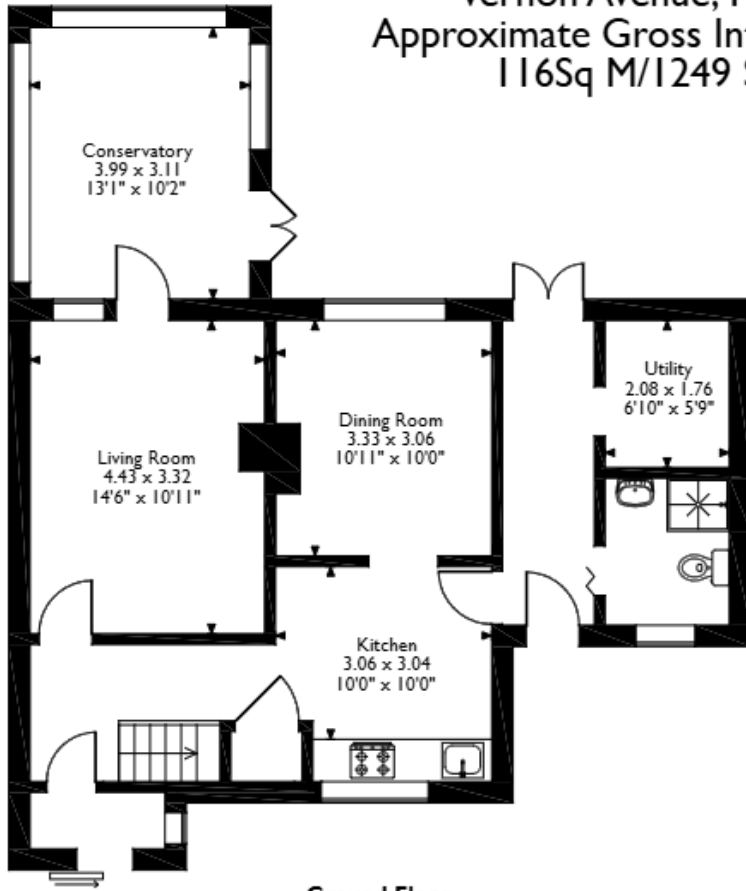

**Ground Floor**

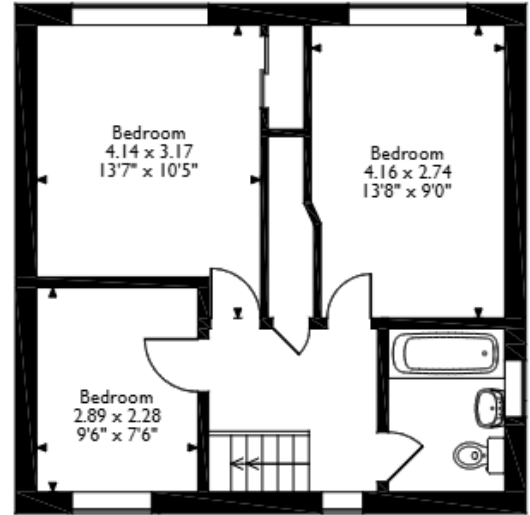

**First Floor**

Please note that the location of doors, windows and other items are approximate and this floorplan is to be used for illustrative purposes only. Unauthorized reproduction is prohibited.



20-22 Bridge End, Leeds, LS1 4DJ  
t: 0330 004 0050 e: hello@bettermove.co.uk  
[www.bettermove.co.uk](http://www.bettermove.co.uk)