



**East O' Hills Close
Heswall
Wirral
Merseyside
CH60 5SZ**

Offers In Excess Of £625,000

bettermove

East O' Hills Close Wirral

Bettermove are proud to present this 5 bedroom terraced house in Heswall.

The property benefits from double glazing, gas central heating throughout and has off street parking available via the driveway.

The council tax band is D.

This is a leasehold property with 999 years on the lease from 2005; the ground rent is £200pa.

The interior of this beautifully presented property comprises two self contained 1 bedroom flats on the ground floor. The first floor holds the main family living room, bedroom / second living room, w/c and fitted kitchen. The second floor consists of 3 bedrooms, a shower room, 2 en-suites plus a dressing room to the master bedroom. The exterior boasts a private rear garden, perfect for enjoying the summer months.

Located in the popular town of Heswall, the property is close to a range of amenities, including shops, supermarkets, restaurants and pubs. Excellent transport connections can be found from the A551, A540 and many local bus routes.

This exciting opportunity should not be missed! All enquiries can be made through Bettermove on 0330 004 0050.

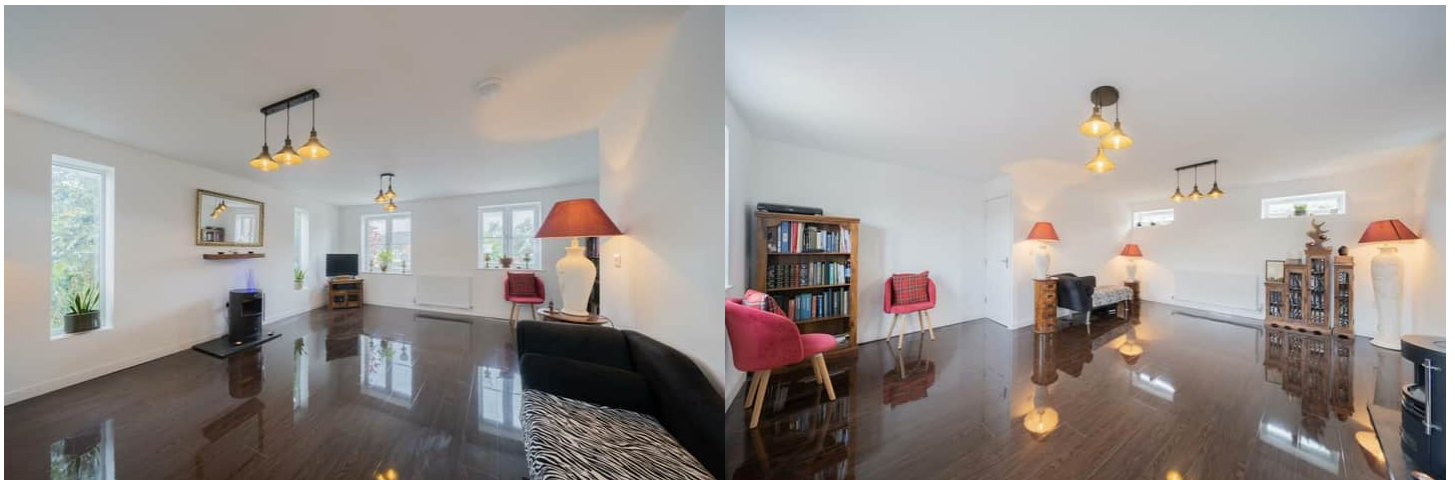

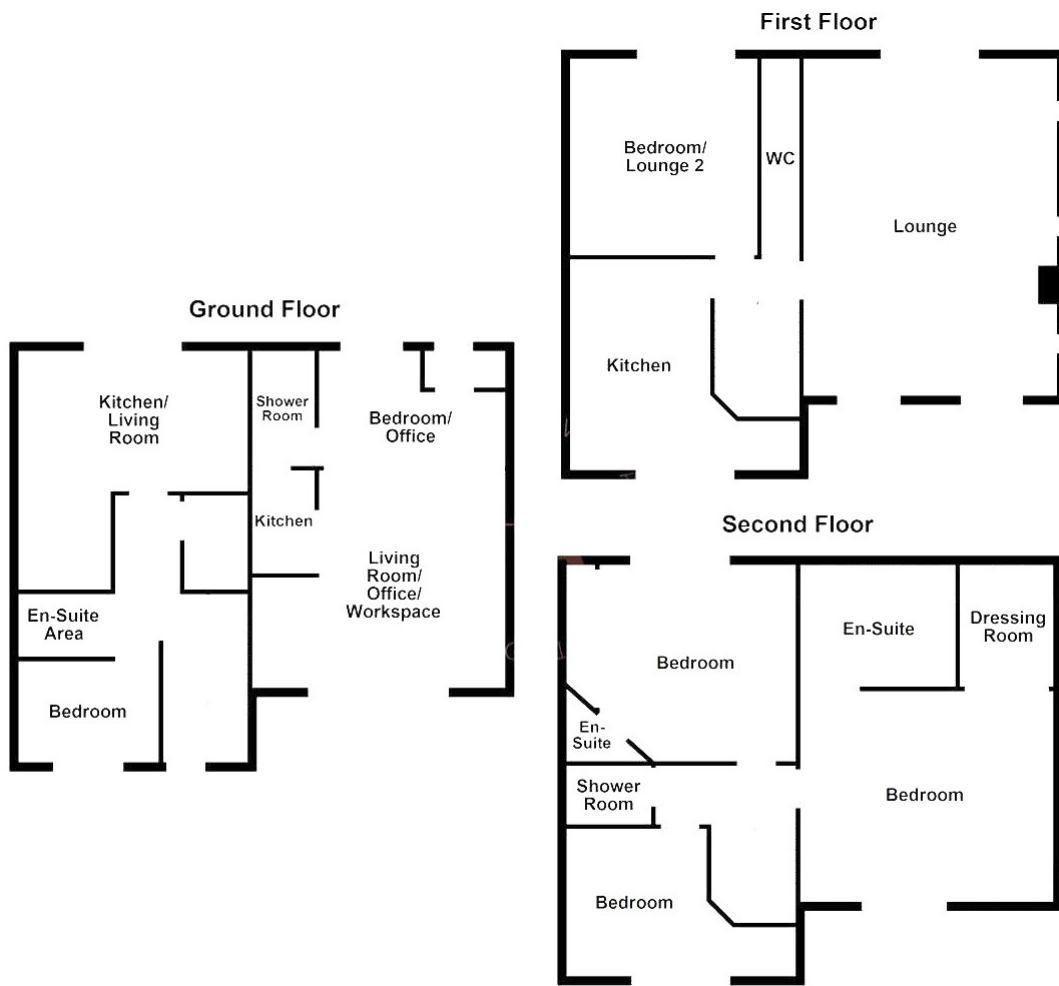

For illustration purposes only - not to scale



20-22 Bridge End, Leeds, LS1 4DJ
t: 0330 004 0050 e: hello@bettermove.co.uk
www.bettermove.co.uk