



**Redhill Drive
Tean
Stoke-on-Trent
Staffordshire
ST10 4RQ**

Offers In Excess Of £375,000

bettermove

Redhill Drive Stoke-on-Trent

Bettermove are proud to present this 6 bedroom detached house in Stoke-on-Trent.

The property benefits from double glazing, gas central heating throughout and has off street parking available via the driveway and garage.

The council tax band is E.

The interior of this beautifully presented property comprises a spacious living room, dining room, sun room, utility room and fitted kitchen on the ground floor. The first floor consists of 4 bedrooms, en-suite and the family bathroom. The second floor holds a further 2 bedrooms. The exterior boasts a private rear garden, perfect for enjoying the summer months.

Located in the popular village of Tean, the property is close to a range of amenities, including shops, supermarkets, restaurants and pubs. Excellent transport connections can be found from the A522, A50 and local bus routes.

This exciting opportunity should not be missed! All enquiries can be made through Bettermove on 0330 004 0050.



Redhill Drive, Tean, Stoke-on-Trent, Staffordshire
 Approximate Gross Internal Area
 Main House = 152 Sq M/1636 Sq Ft
 Garage = 11 Sq M/118 Sq Ft
 Total = 163 Sq M/1754 Sq Ft

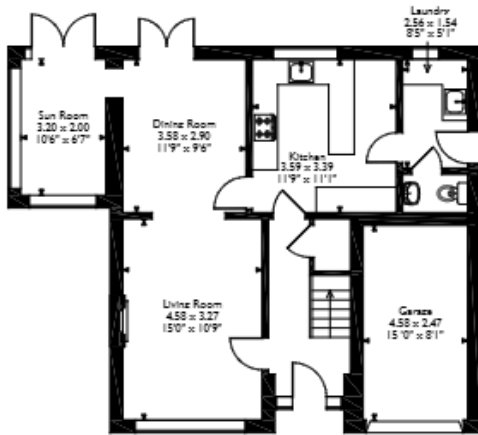

Ground Floor

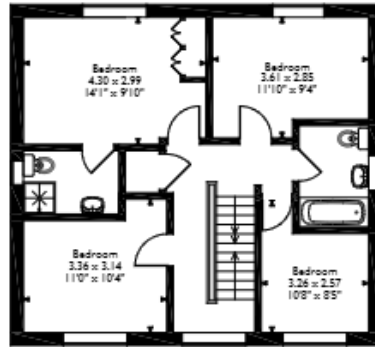

First Floor

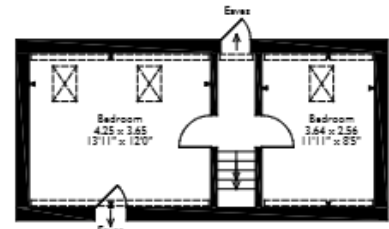

Second Floor

Please note that the location of doors, windows and other items are approximate and this floorplan is to be used for illustrative purposes only. Unauthorized reproduction is prohibited.

| Energy Efficiency Rating | | |
|---|-------------------------|-----------|
| | Current | Potential |
| Very energy efficient - lower running costs | | |
| (92+) A | | |
| (81-91) B | 88 | 91 |
| (69-80) C | | |
| (55-68) D | | |
| (39-54) E | | |
| (21-38) F | | |
| (1-20) G | | |
| Not energy efficient - higher running costs | | |
| England, Scotland & Wales | EU Directive 2002/91/EC | |



20-22 Bridge End, Leeds, LS1 4DJ
t: 0330 004 0050 e: hello@bettermove.co.uk
www.bettermove.co.uk